CHESAPEAKE HOMES

# 96 Brooklynn Trail ANGIER, NC 27501



## Neill's Pointe Community

## The Redbud Floor Plan

# $359,900

The Redbud: A Perfect Retreat for Entertaining and Relaxation Discover the Redbud, a home designed for those who love to entertain and seek peaceful retreats. The spacious kitchen, complete with a pantry and center island, provides ample room for creating delicious culinary masterpieces - even if you're ordering takeout! After dinner, retreat to your personal oasis: the Owner's Suite with a deluxe spa-inspired private bath featuring double sinks and a walk-in shower with a seat. It's the ideal hideaway from the everyday. When the weather is beautiful, enjoy the porch that seamlessly flows from the Great Room area. Indulge in the ultimate blend of functionality and luxury with the Redbud home. *Photos of Similar Home Shown VA 5/1 ARM Program: 4.99% introductory interest rate for the first 60 months of a 30-year adjustable-rate mortgage with a 360-month amortization term. Illustrated financing assumes a 0% down payment with a 2.15% VA funding fee added to and financed into the loan...

- 3 Bedrooms
- 2.0 Bathrooms
- 1,846 Sq.Ft.
- 1 Stories
- 2 Car Garage

CONTACT US 757-550-2617

WWW.CHESHOMES.COM

EQUAL HOUSING OPPORTUNITY

*Chesapeake Homes continuously improves home designs and reserves the right to modify home features and specifications without notice or obligation. Square footage and measurements are approximate. Renderings of elevations are artist's concepts. Floor plans vary per elevation. Chesapeake Homes standard features vary by home design and location, please refer to the included features sheet for the community to define specifications. This brochure is for illustrative purposes and not part of the legal contract. Please ask Sales Associate for complete details. © 2026 Chesapeake Homes. Current information as 27th November 2026*

## FIRST FLOOR

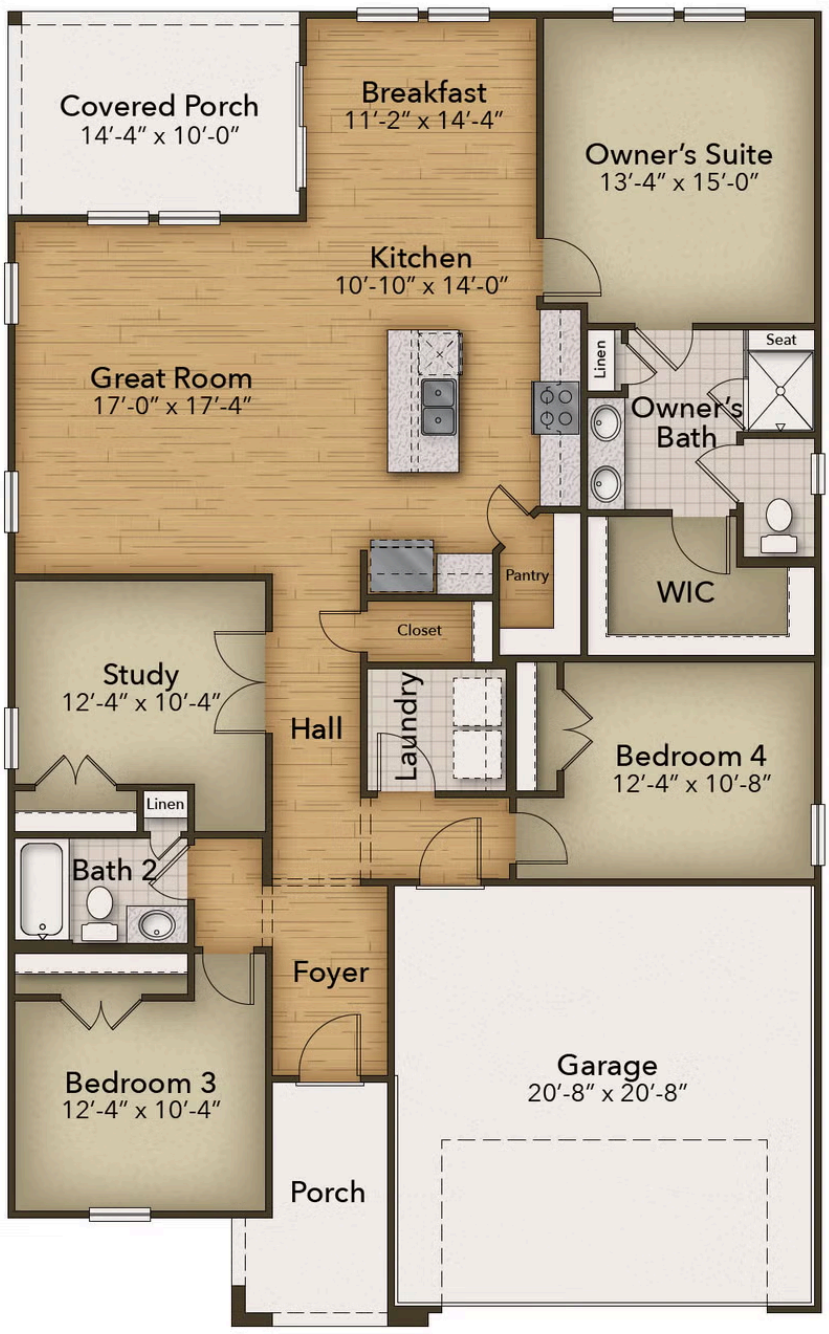




EQUAL HOUSING OPPORTUNITY

*Chesapeake Homes continuously improves home designs and reserves the right to modify home features and specifications without notice or obligation. Square footage and measurements are approximate. Renderings of elevations are artist's concepts. Floor plans vary per elevation. Chesapeake Homes standard features vary by home design and location, please refer to the included features sheet for the community to define specifications. This brochure is for illustrative purposes and not part of the legal contract. Please ask Sales Associate for complete details. © 2026 Chesapeake Homes. Current information as 27th November 2026*