CHESAPEAKE HOMES

1615 Breakwater Drive

LITTLE RIVER, SC 29566

Bridgewater - Shorehaven Village Community

The Sandpiper Floor Plan

Stroll into the Sandpiper with nearly 2,500 square feet of coastal-inspired features. Upon entering from a large covered front porch, discover a foyer which opens you to many options. Down the hall to the left, you will discover a spacious drop zone area with a laundry room. Further along, you will find two bedrooms with large closets and a full bath. If you follow the foyer straight, effortlessly wonder into the large spacious kitchen, overlooking the great room and dining. Create an intimate great room area with a tray ceiling or gas fireplace. A large, gourmet island in the kitchen offers additional seating and a surplus of counter space for large dinner parties or cooking large meals. Enjoy meals in your dining area looking out onto the beautiful view of your covered porch, leading to the backyard. From the great room, breeze through sliding glass doors onto a large covered porch with an optional outdoor fireplace. The Sandpiper's owner's suite offers an enormous walk-in closet...

$619,900

3 Bedrooms

2.0 Bathrooms

2,441 Sq.Ft.

2 Stories

3 Car Garage

CONTACT US 757-550-2617

WWW.CHESHOMES.COM

EQUAL HOUSING OPPORTUNITY

Chesapeake Homes continuously improves home designs and reserves the right to modify home features and specifications without notice or obligation. Square footage and measurements are approximate. Renderings of elevations are artist's concepts. Floor plans vary per elevation. Chesapeake Homes standard features vary by home design and location, please refer to the included features sheet for the community to define specifications. This brochure is for illustrative purposes and not part of the legal contract. Please ask Sales Associate for complete details. © 2026 Chesapeake Homes. Current information as 19th October 2026

CHESAPEAKE HOMES

1615 Breakwater Drive

LITTLE RIVER, SC 29566

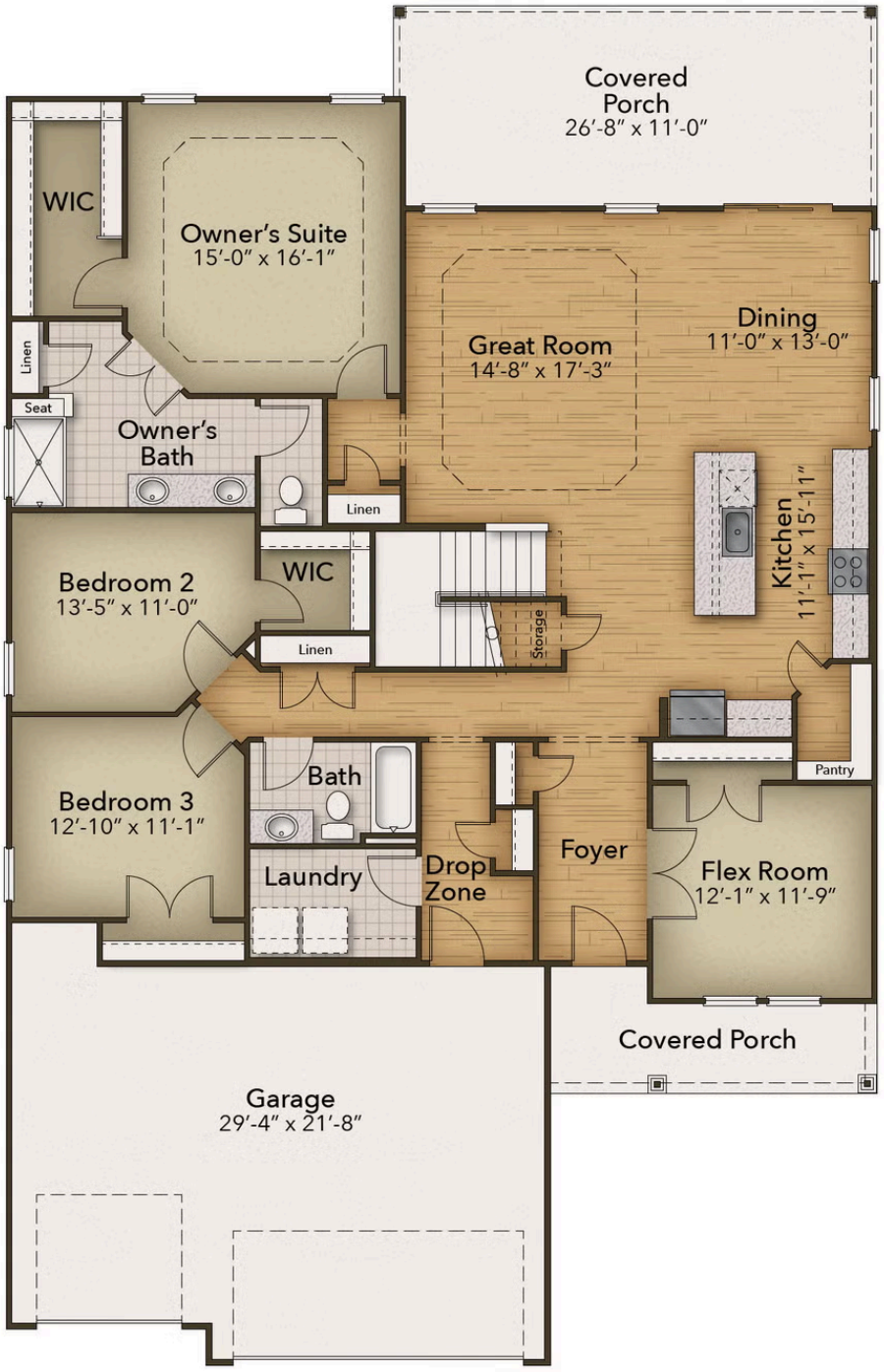

CONTACT US 757-550-2617

WWW.CHESHOMES.COM

Chesapeake Homes continuously improves home designs and reserves the right to modify home features and specifications without notice or obligation. Square footage and measurements are approximate. Renderings of elevations are artist's concepts. Floor plans vary per elevation. Chesapeake Homes standard features vary by home design and location, please refer to the included features sheet for the community to define specifications. This brochure is for illustrative purposes and not part of the legal contract. Please ask Sales Associate for complete details. © 2026 Chesapeake Homes. Current information as 19th October 2026

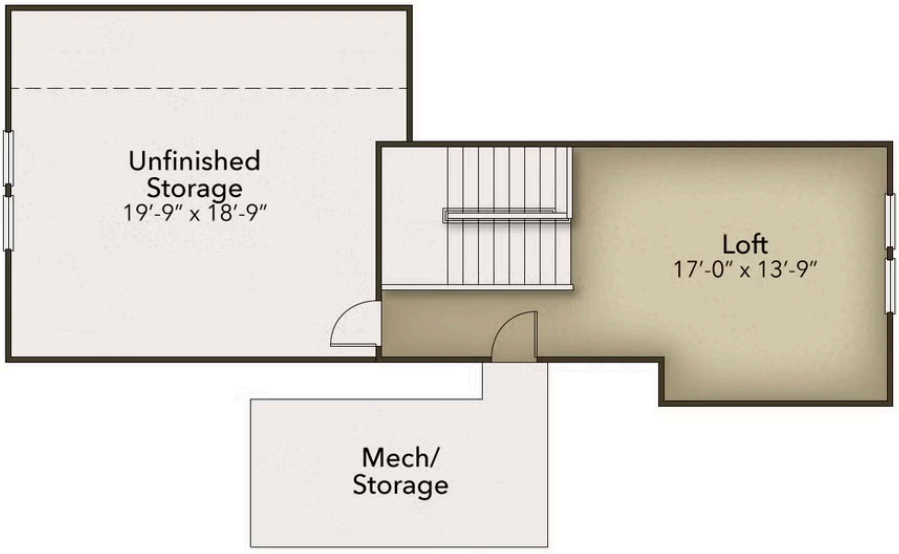

EQUAL HOUSING OPPORTUNITY

Chesapeake Homes continuously improves home designs and reserves the right to modify home features and specifications without notice or obligation. Square footage and measurements are approximate. Renderings of elevations are artist's concepts. Floor plans vary per elevation. Chesapeake Homes standard features vary by home design and location, please refer to the included features sheet for the community to define specifications. This brochure is for illustrative purposes and not part of the legal contract. Please ask Sales Associate for complete details. © 2026 Chesapeake Homes. Current information as 19th October 2026