CHESAPEAKE HOMES

2039 Woodrush Loop

LITTLE RIVER, SC 29566



Bridgewater - Shorehaven Village Community

The Longboard Floor Plan

$529,900

Experience comfortable coastal living in the Longboard, a spacious two-story home offering 2,857 square feet, four bedrooms, three bathrooms, and a two-car garage. With its thoughtfully designed layout and inviting living spaces, this home combines style and functionality for everyday living. The main living area features an open-concept kitchen, dining room, and great room, creating a seamless flow that's perfect for entertaining family and friends. Tray ceilings in the great room and dining room add architectural detail, while the connected layout creates a welcoming atmosphere for gathering and relaxing. The Owner's Suite offers a peaceful retreat with a spacious bedroom, walk-in closet, and private bathroom featuring a double-sink vanity. Additional bedrooms provide comfortable accommodations for family and guests, while the home's two-story design offers plenty of room to spread out. With its spacious interiors, elegant details, and functional layout, the Longboard is

- 4 Bedrooms
- 3.0 Bathrooms
- 2,857 Sq.Ft.
- 2 Stories
- 2 Car Garage

CONTACT US 757-550-2617

WWW.CHESHOMES.COM

EQUAL HOUSING OPPORTUNITY

Chesapeake Homes continuously improves home designs and reserves the right to modify home features and specifications without notice or obligation. Square footage and measurements are approximate. Renderings of elevations are artist's concepts. Floor plans vary per elevation. Chesapeake Homes standard features vary by home design and location, please refer to the included features sheet for the community to define specifications. This brochure is for illustrative purposes and not part of the legal contract. Please ask Sales Associate for complete details. © 2026 Chesapeake Homes. Current information as 25th November 2026

CHESAPEAKE HOMES

2039 Woodrush Loop

LITTLE RIVER, SC 29566



CONTACT US 757-550-2617

WWW.CHESHOMES.COM

EQUAL HOUSING OPPORTUNITY

Chesapeake Homes continuously improves home designs and reserves the right to modify home features and specifications without notice or obligation. Square footage and measurements are approximate. Renderings of elevations are artist's concepts. Floor plans vary per elevation. Chesapeake Homes standard features vary by home design and location, please refer to the included features sheet for the community to define specifications. This brochure is for illustrative purposes and not part of the legal contract. Please ask Sales Associate for complete details. © 2026 Chesapeake Homes. Current information as 25th November 2026

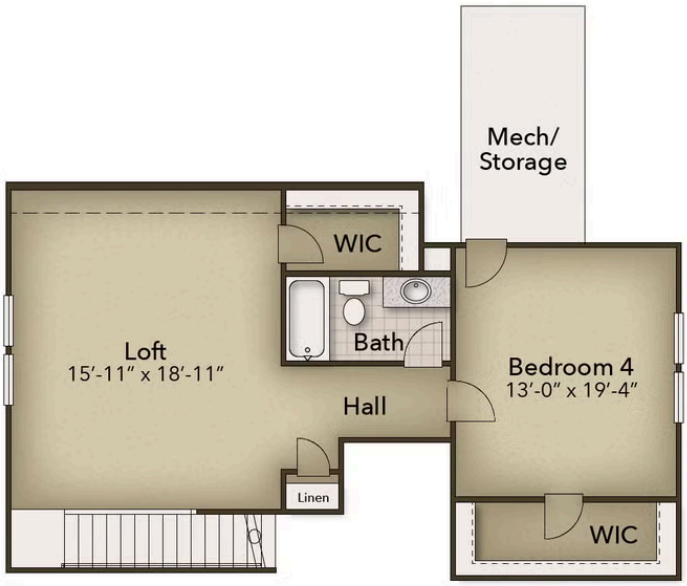

EQUAL HOUSING OPPORTUNITY

Chesapeake Homes continuously improves home designs and reserves the right to modify home features and specifications without notice or obligation. Square footage and measurements are approximate. Renderings of elevations are artist's concepts. Floor plans vary per elevation. Chesapeake Homes standard features vary by home design and location, please refer to the included features sheet for the community to define specifications. This brochure is for illustrative purposes and not part of the legal contract. Please ask Sales Associate for complete details. © 2026 Chesapeake Homes. Current information as 25th November 2026