CHESAPEAKE HOMES

The Hibiscus

HERITAGE PARK AT LONGS



From $324,900

With 1,782 square feet of living space, the Hibiscus is spacious and offers several options that hold beauty and utility in high regard. Upon entering the home, you'll be greeted by the foyer which leads you to the wide-open downstairs living space. The open-concept layout and large kitchen island lend themselves to always being the home's gathering place. When you're ready to get outside, enjoy the ocean air while relaxing on your patio or rear-covered porch. Enjoy a spacious owner's retreat with an optional tray ceiling and an optional deluxe seated shower.On one of those rare chilly evenings, you have the optional gas fireplace that can only enhance the great room's coziness. Add a third car garage for extra storage space!Upstairs, you will find a bedroom, open loft, and storage space, the latter two spaces can be turned into additional bedrooms. The Hibiscus is perfect for your family or revolving door of visitors who can't wait to enjoy coastal living with you.

- 3 Bedrooms
- 2.5 Bathrooms
- 1,932 Sq.Ft.
- 2 Stories
- 2 Car Garage

CONTACT US 757-550-2617

WWW.CHESHOMES.COM

EQUAL HOUSING OPPORTUNITY

Chesapeake Homes continuously improves home designs and reserves the right to modify home features and specifications without notice or obligation. Square footage and measurements are approximate. Renderings of elevations are artist's concepts. Floor plans vary per elevation. Chesapeake Homes standard features vary by home design and location, please refer to the included features sheet for the community to define specifications. This brochure is for illustrative purposes and not part of the legal contract. Please ask Sales Associate for complete details. © 2026 Chesapeake Homes. Current information as 23rd November 2026

FIRST FLOOR



EQUAL HOUSING OPPORTUNITY

Chesapeake Homes continuously improves home designs and reserves the right to modify home features and specifications without notice or obligation. Square footage and measurements are approximate. Renderings of elevations are artist's concepts. Floor plans vary per elevation. Chesapeake Homes standard features vary by home design and location, please refer to the included features sheet for the community to define specifications. This brochure is for illustrative purposes and not part of the legal contract. Please ask Sales Associate for complete details. © 2026 Chesapeake Homes. Current information as 23rd November 2026

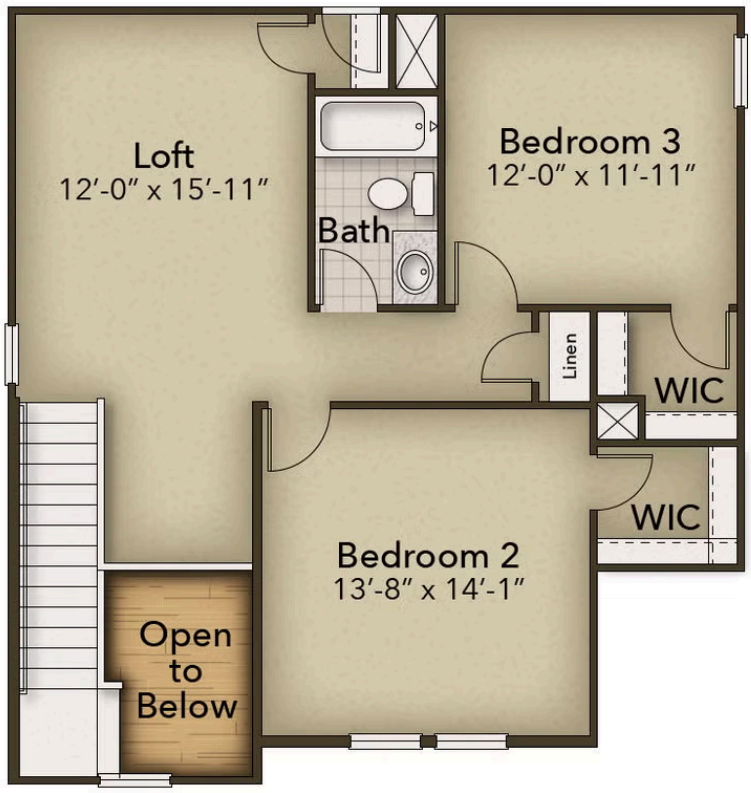

EQUAL HOUSING OPPORTUNITY

Chesapeake Homes continuously improves home designs and reserves the right to modify home features and specifications without notice or obligation. Square footage and measurements are approximate. Renderings of elevations are artist's concepts. Floor plans vary per elevation. Chesapeake Homes standard features vary by home design and location, please refer to the included features sheet for the community to define specifications. This brochure is for illustrative purposes and not part of the legal contract. Please ask Sales Associate for complete details. © 2026 Chesapeake Homes. Current information as 23rd November 2026