CHESAPEAKE HOMES

The Redbud EDGEWATER



From $464,900

The Redbud: A Perfect Retreat for Entertaining and Relaxation Discover a home designed for those who love to entertain and seek peaceful retreats. The spacious kitchen, complete with a pantry and center island, provides ample room for creating delicious culinary masterpieces - even if you're ordering takeout! After dinner, retreat to your personal oasis: the Owner's Suite. With optional tray ceilings and a private bath featuring double sinks and a walk-in shower, it's the ideal hideaway from the everyday. When the weather is beautiful, enjoy the porch that seamlessly flows from the Great Room area. Indulge in the ultimate blend of functionality and luxury with the Redbud home.*Photos of Similar Home Shown

- 3 Bedrooms
- 2.0 Bathrooms
- 1,847 Sq.Ft.
- 1 Stories
- 2 Car Garage

CONTACT US 757-550-2617

WWW.CHESHOMES.COM

EQUAL HOUSING OPPORTUNITY

Chesapeake Homes continuously improves home designs and reserves the right to modify home features and specifications without notice or obligation. Square footage and measurements are approximate. Renderings of elevations are artist's concepts. Floor plans vary per elevation. Chesapeake Homes standard features vary by home design and location, please refer to the included features sheet for the community to define specifications. This brochure is for illustrative purposes and not part of the legal contract. Please ask Sales Associate for complete details. © 2026 Chesapeake Homes. Current information as 23rd November 2026

FIRST FLOOR

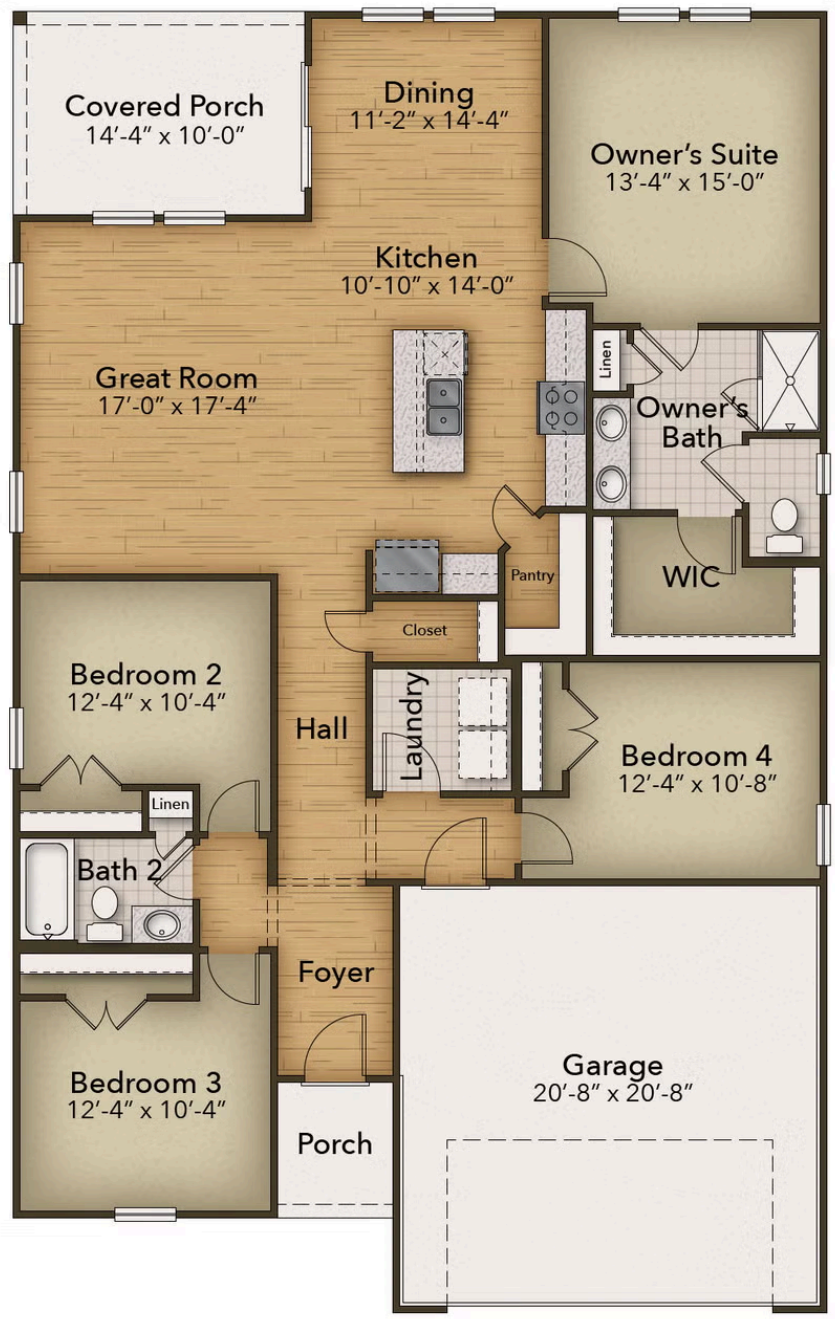

EQUAL HOUSING OPPORTUNITY

Chesapeake Homes continuously improves home designs and reserves the right to modify home features and specifications without notice or obligation. Square footage and measurements are approximate. Renderings of elevations are artist's concepts. Floor plans vary per elevation. Chesapeake Homes standard features vary by home design and location, please refer to the included features sheet for the community to define specifications. This brochure is for illustrative purposes and not part of the legal contract. Please ask Sales Associate for complete details. © 2026 Chesapeake Homes. Current information as 23rd November 2026